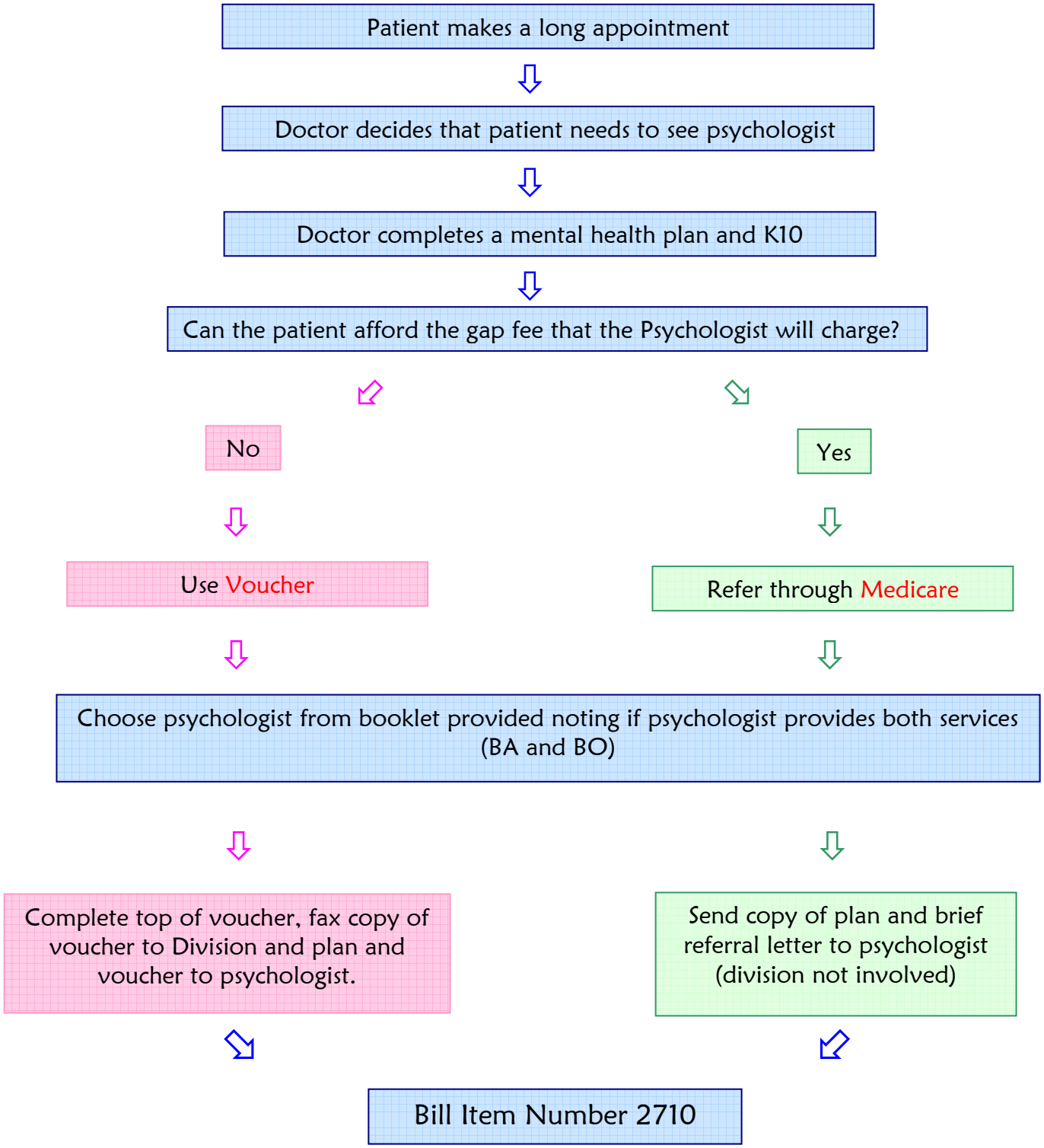Better Outcomes (vouchers) and Better Access (Medicare)